Opernserenade LeCinesi C.W.Gluck arrg.: F.Geisler 12.2013

Harfe

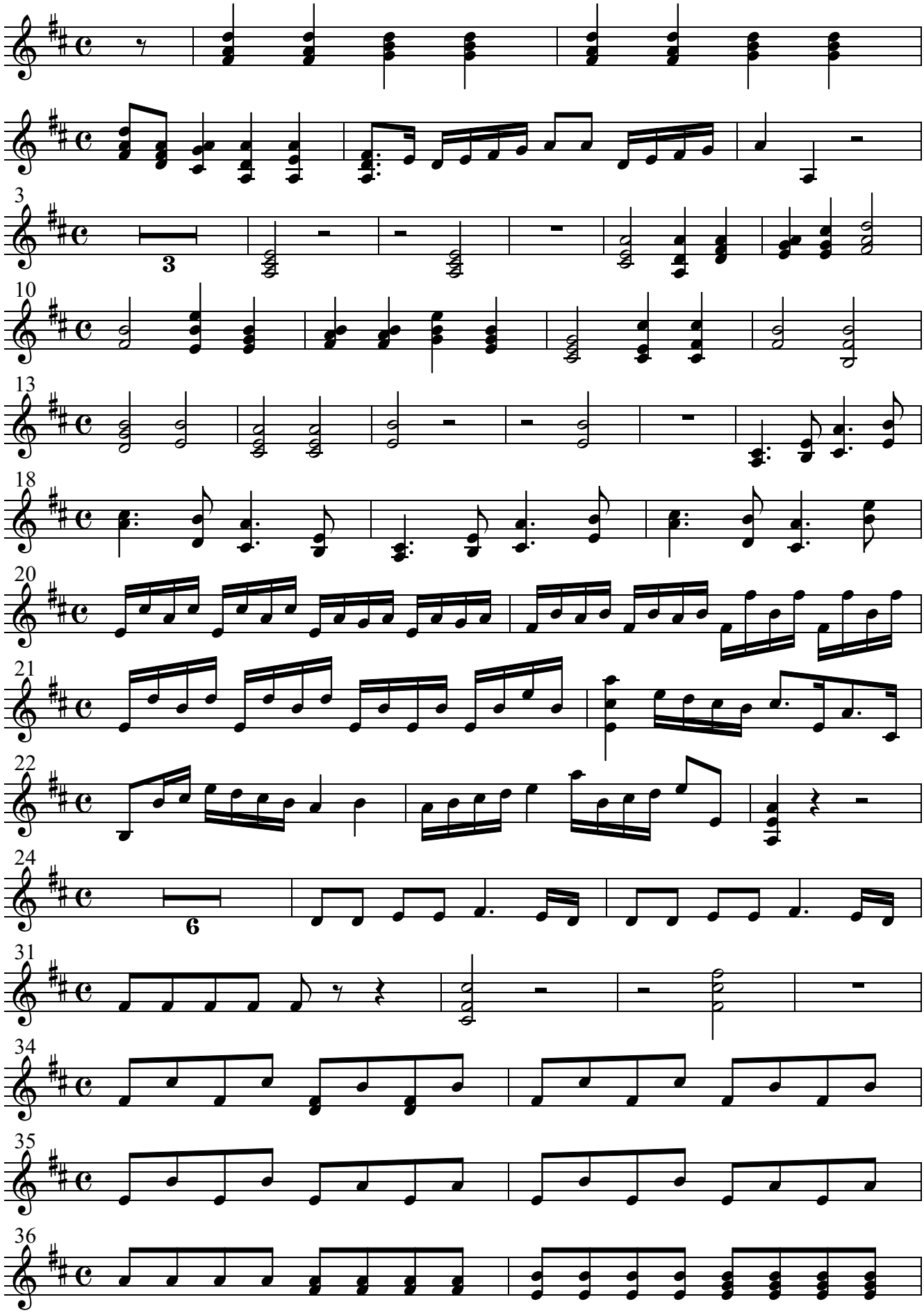

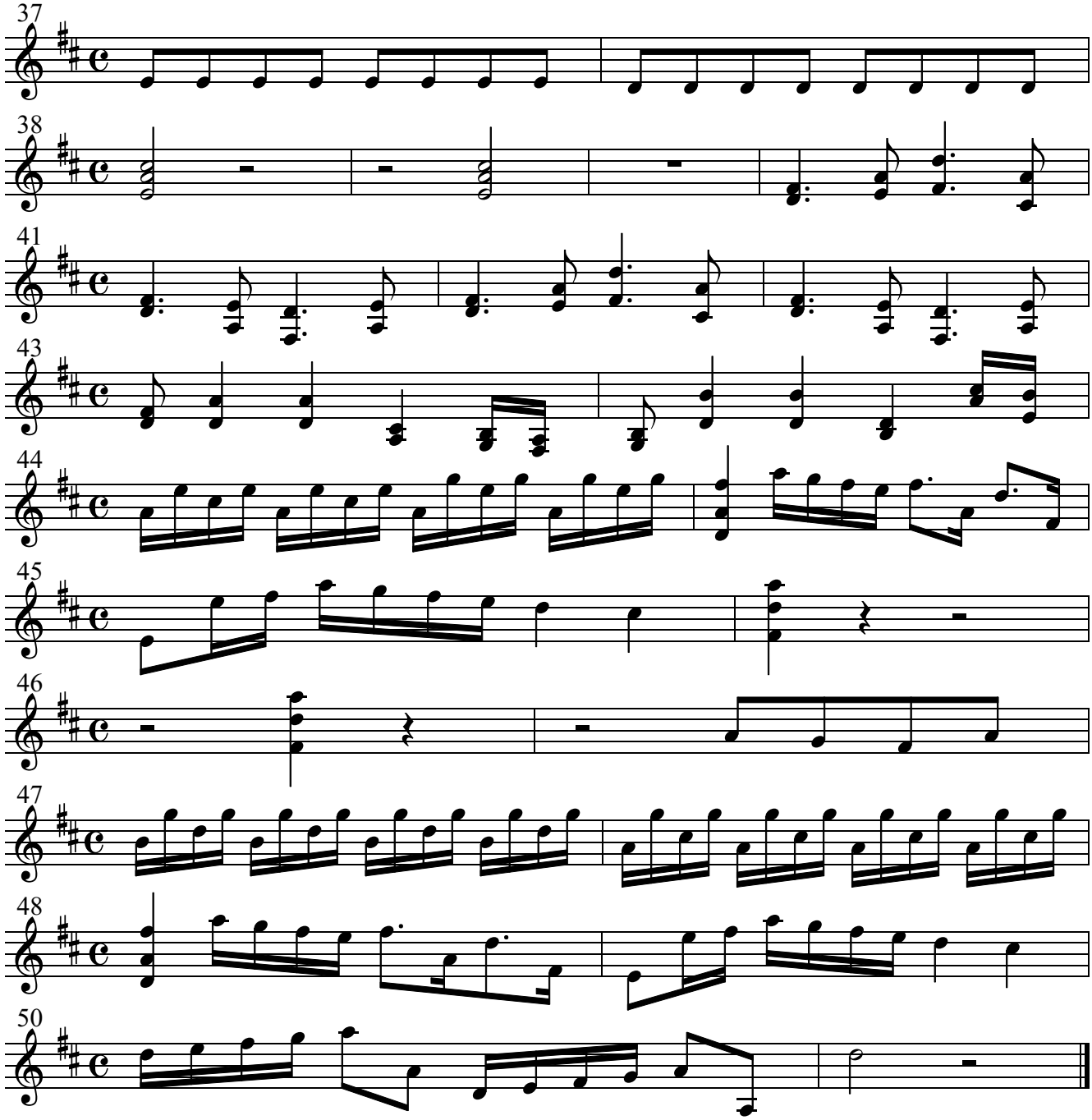
37
38
41
43
44
45
46
47
48
50