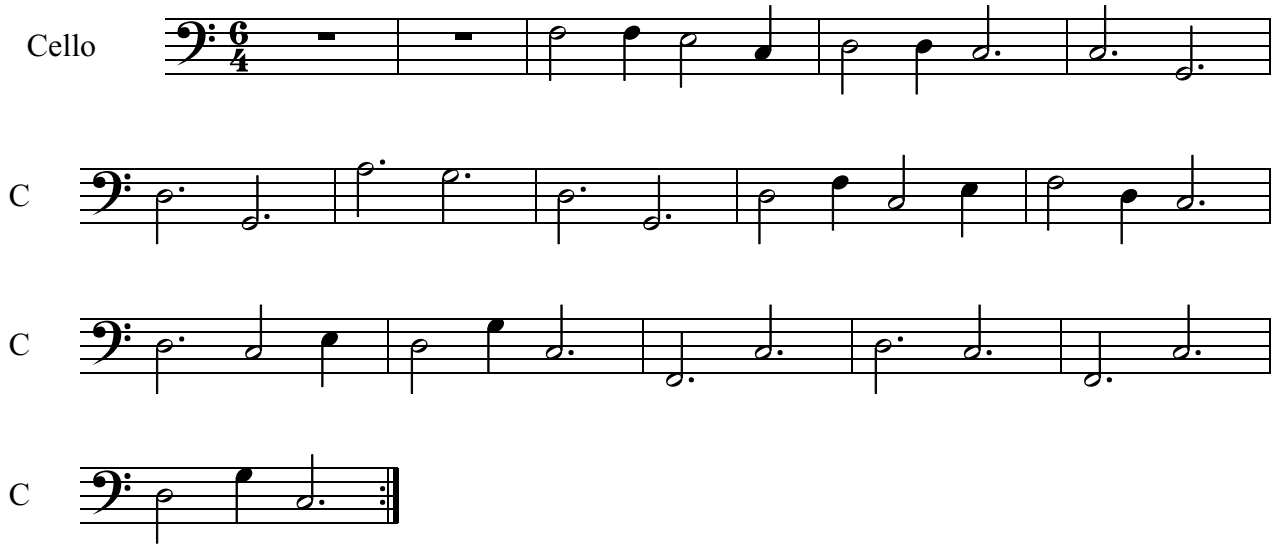Fuhrmannspfiff