

Largo

Concert á 2 Telemann Viola

8

22

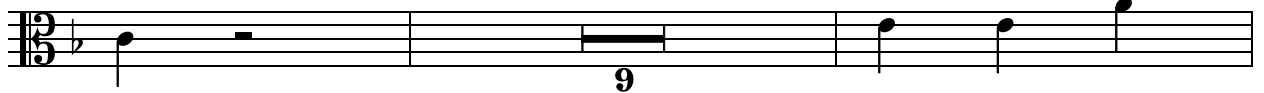

33

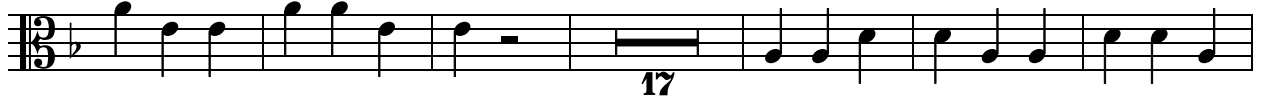

56

Allegro

5

8

13

38

42

45

58

78

80

84

88

Adagio

22

Menuett

9

20

51

61

68

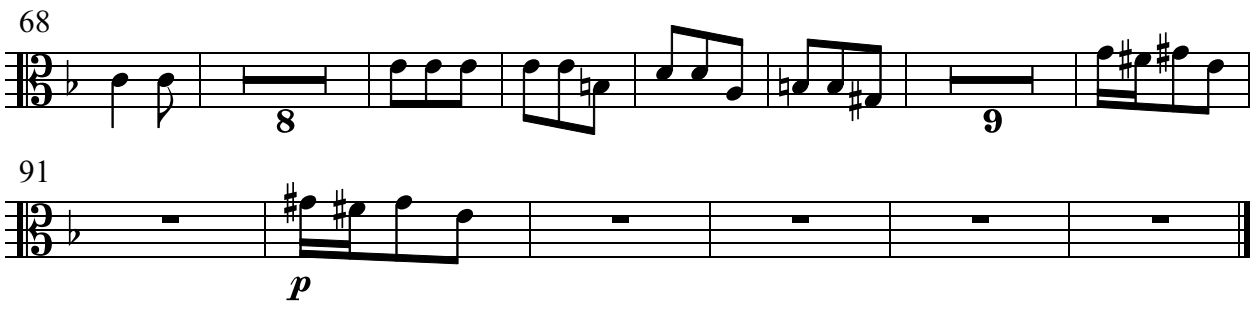

8 9

91

*p*
