**Praeludium J.S.Bach BWV885 arrg.:F.Geisler 11.97**
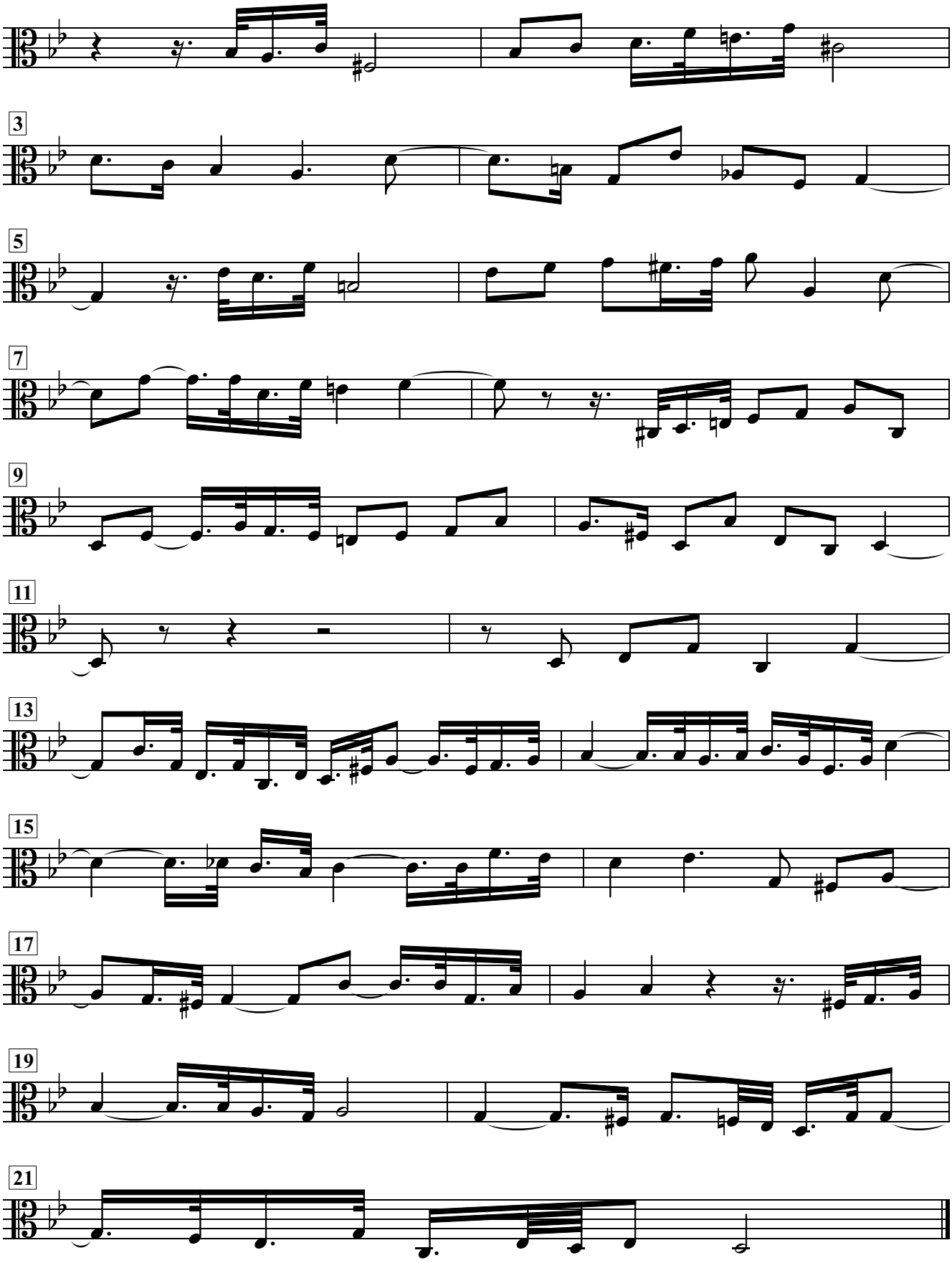
Viola