Grave J.S.Bach BWV 592a arrg.:F.Geisler 11.97
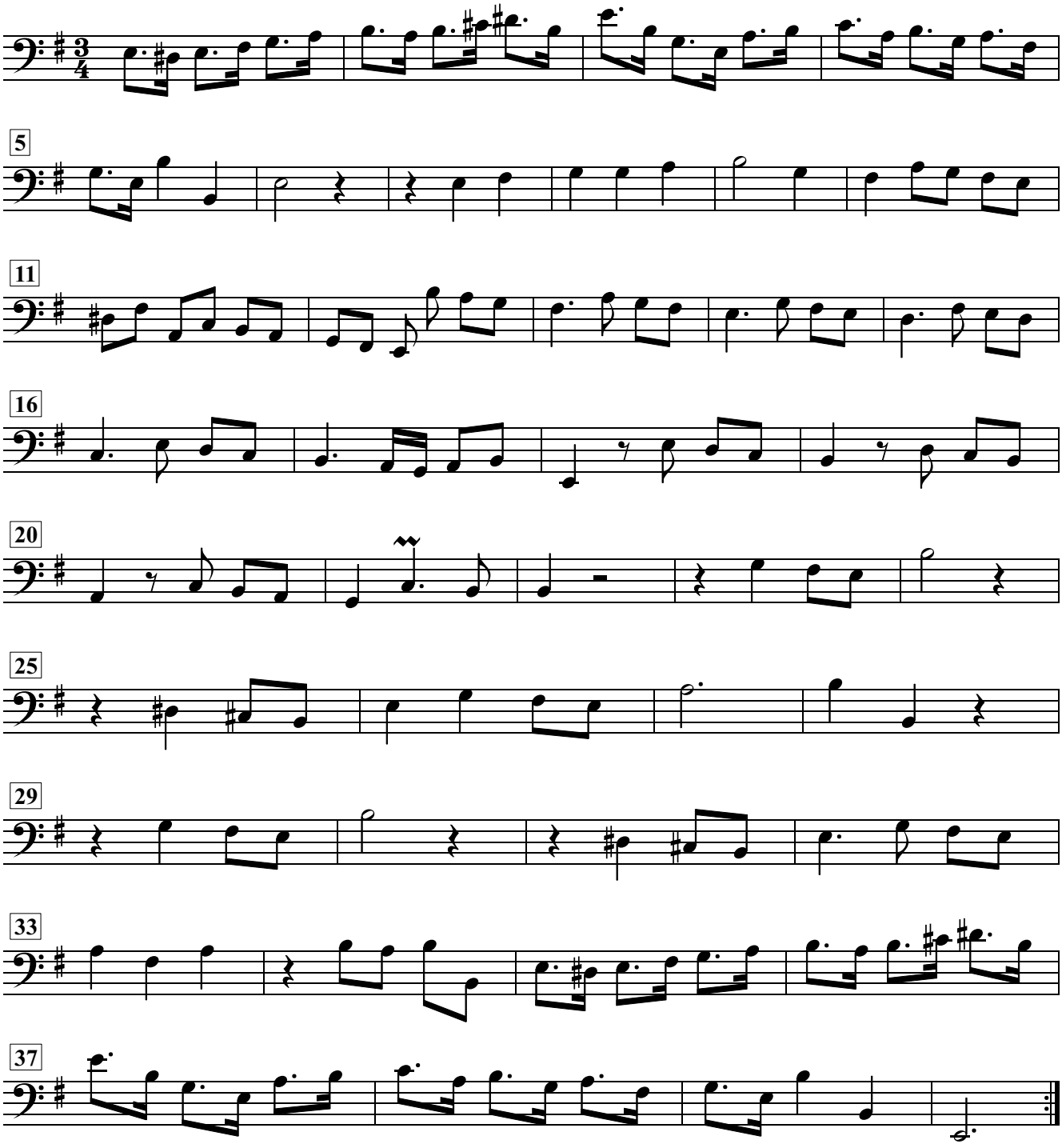
Cello